

LEWIS, WILLIAM W THTR-4021-001-1 DEV THTR 4: AMER THTR & DRAMA
 Dept: THEATER & DANCE Forms requested: 27 Returned: 25 College/Division: A&S Arts & Humanities

Comparison info for dept, college/division, and campus is for your instructor group and the course level ONLY, using Spr 14, Fall 14, Spr 15, Fall 15, Spr 16 & Fall 16 data.

Group: OTH (Primary instructors not tenured/tenure-track) Level: Upper division

Sections in comparisons: Dept: 138 College/Division: 1,845 Campus: 5,573

Sections in comparisons: Dept: 138			College/Division: 1,845			Campus: 5,573			Profile of your average ratings (with 95% confidence bands)																		
Item number and description	Your rating		Diff from			Percentile in			Number of responses										Averages in								
	Avg	Median	Dept	Div	Campus	Dept	Div	Campus	Lowest					Highest					Lowest		Highest				Dept	Div	Campus
									1	2	3	4	5	6	BL	SD	1	2	3	4	5	6					
2 Personal interest before enrolled	4.2	4.0	0	0	0	42	54	41	0	0	8	5	10	2	0	1.0					---*---		4.5	4.2	4.4		
3 Instr effectiveness encouraging interest	5.1	5.0	0	0	0	26	43	44	0	0	2	6	5	12	0	1.0					---*---		5.3	5.0	5.0		
4 Instr availability for assistance	5.2	5.0	0	0	0	33	29	33	0	0	1	4	8	12	0	0.9					---*---		5.3	5.4	5.3		
5 Intellectual challenge of course	5.1	5.0	++	++	+	87	85	79	0	1	2	1	11	10	0	1.1					-----*-----		4.3	4.4	4.5		
6 How much you learned in course	4.7	5.0	0	0	0	26	40	33	2	1	2	3	7	10	0	1.6					-----*-----		5.0	4.8	4.9		
7 Course overall	5.0	5.0	0	0	0	37	49	49	0	0	4	3	7	11	0	1.1					---*---		5.1	4.9	4.9		
8 Instructor overall	5.2	6.0	0	0	0	28	32	35	0	0	2	4	5	13	1	1.0					---*---		5.4	5.3	5.2		
9 Instr respect/professional treatment	5.8	6.0	0	0	0	28	23	24	0	0	1	0	3	20	1	0.7					--*--		5.8	5.8	5.8		
1 Hours/week spent on course (incl class)	7-9	7-9	+	+	0	84	82	74	0	5	10	5	1	0	4	0.8					---*---		4-6	7-9	7-9		
Hours/week scale: 0-3=1, 4-6=2, 7-9=3, 10-12=4, 13-15=5, 16+=6																											

Hours/week scale: 0-3=1, 4-6=2, 7-9=3, 10-12=4, 13-15=5, 16+=6

For more info, see below and
www.colorado.edu/fcq/stats

Standard item correlations

	2	3	4	5	6	7	8	9
1	-.1	-.2	-.3	-.1	.0	.1	.1	.0
2		.4	.3	.2	.3	.2	.0	.3
3			.2	.6	.6	.6	.6	.4
4				.0	.3	.1	.0	.2
5					.8	.5	.5	.7
6						.8	.7	.6
7							.8	.4
8								.5

Correlation coefficients range from -1.0 to 1.0, and indicate the direction and strength of the relationship between two items.

Occasionally some (but not all) correlations will be missing. This can happen if all students give the same rating on a particular item.

Median is the middle score when all ratings are rank-ordered. SD (standard deviation) is the DISagreement among raters.
 Difference of your average from the group average for Dept, Col/Div, and Campus ranges from --- to +++. 0 = negligible difference.
 Percentile = percentile of your average rating within a particular group: Dept, Col/Div, and Campus.
 ** 'Diff from' and 'Percentile in' statistics not displayed if comparison group has fewer than 10 sections.
 A confidence band indicates an interval within which we are 95% confident that the 'true' value of the average lies.
 See www.colorado.edu/fcq for details on all statistics in report, and for FCQ results from the last 8 years.
 Blank (BL) and non-applicable (NA) responses are tallied but excluded from averages.

SEE GRAPHS ON REVERSE SIDE

FCQ Results, Spring 2017, THTR-4021-001 -- LEWIS, WILLIAM W

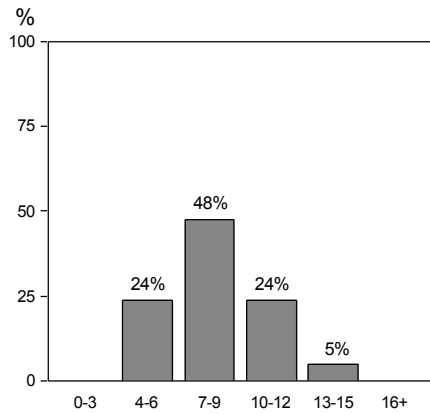

1: Hours/week spent on course (incl class)

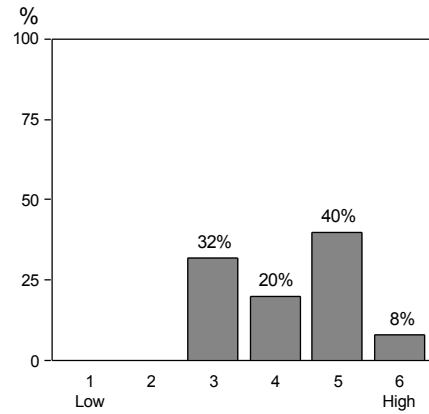

2: Personal interest before enrolled

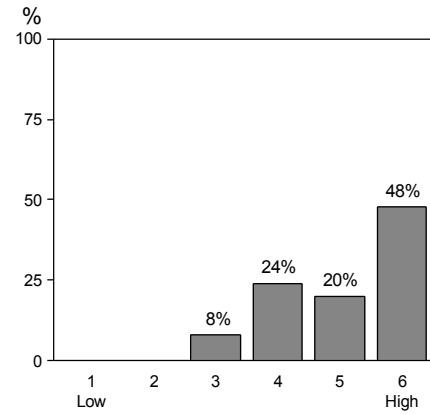

3: Instructor encourages interest

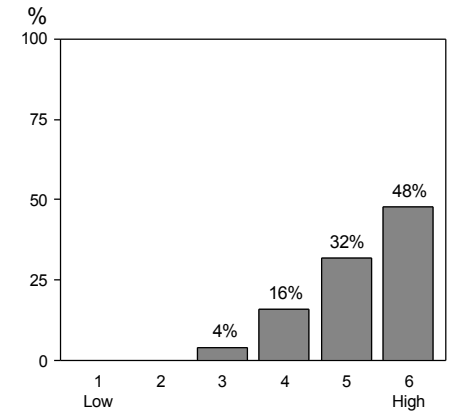

4: Instructor availability for assistance

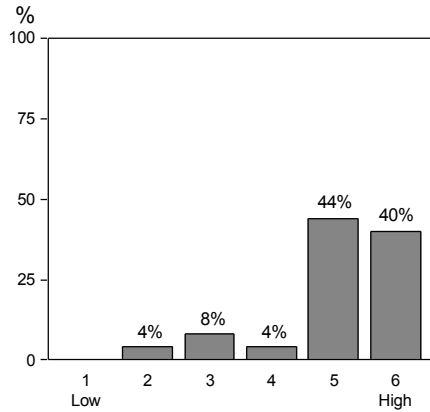

5: Intellectual challenge of course

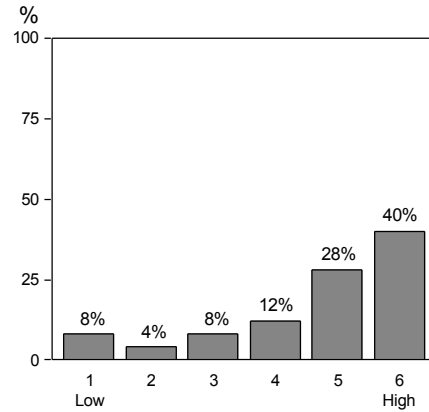

6: How much learned in course

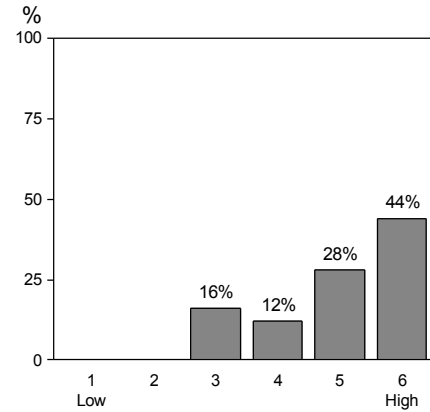

7: Course overall

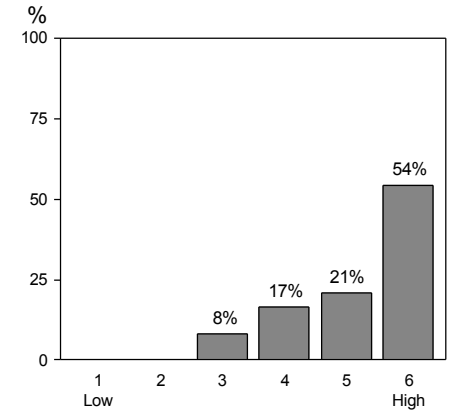

8: Instructor overall

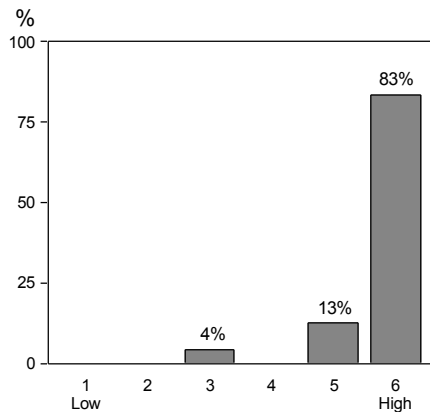

9: Instructor respect for students

